

# AMENDED PLAT OF MANGO LANE

A SUBDIVISION OF A PART OF GOV. LOT 4, SECTION 15, TWP. 37 S., R. 41 E.

## MARTIN COUNTY, FLA.

Scale 1" = 60'

January, 1952

Clerk's File No. 37908

State of Florida ss.  
County of Martin  
This plat was filed for record  
of Stuart this 7th day of  
February, 1952, and duly  
recorded in Plat Book No. 2,  
on Page 16, in the office of  
the Clerk of the Circuit Court  
in and for Martin County, Florida

Barthley Pierce  
Clerk of the Circuit Court  
of Martin County, Florida

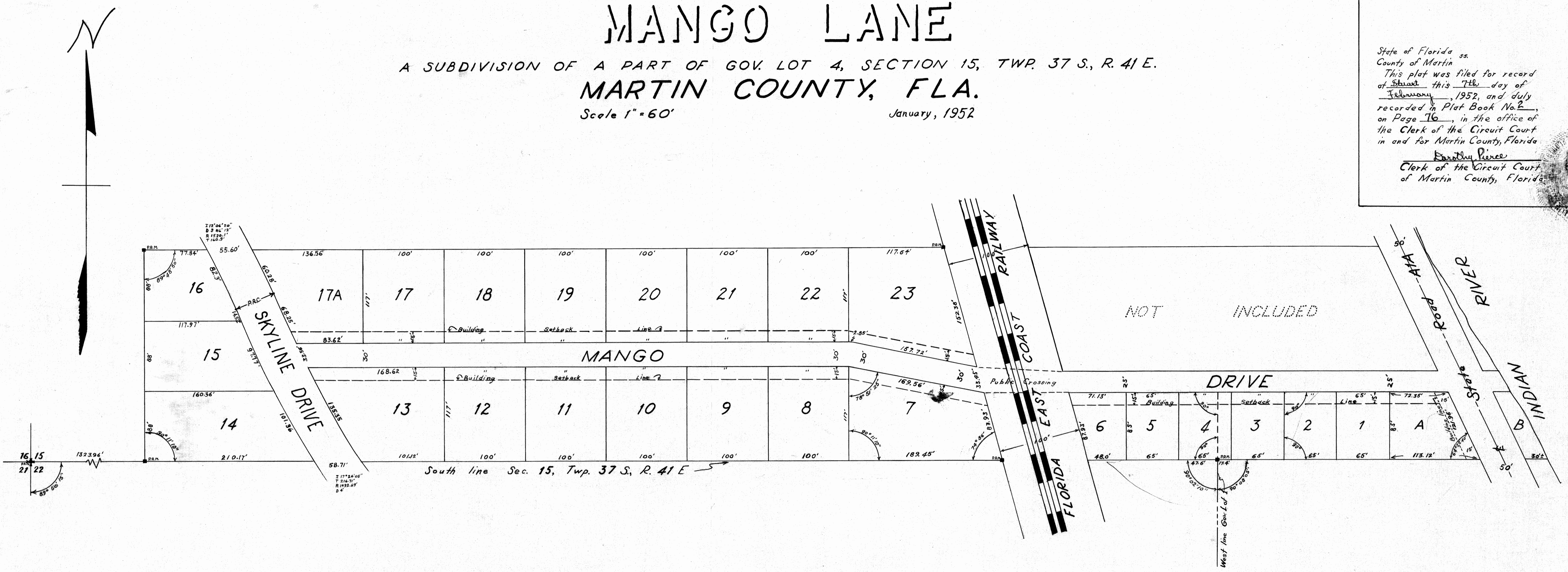

### DEDICATION

State of Florida ss.  
County of Martin

Know All Men By These Presents, that Arthur J. White and Mabel D. White, his wife, the owners in fee simple of the following described land, situate, lying and being in Martin County, Fla., to wit:

The South 264 feet of Government Lot 4, Section 15, Township 37 South, Range 41 East, lying west of the westerly right of way line of the Florida East Coast Railway right of way, and the south 110 feet of said Government Lot 4, lying East of the Easterly right of way line of the Florida East Coast Railway right of way, except the right of way of State Road A1A (Old Dixie Highway) as now laid out and in use.

Have caused the attached plat to be made, and said land to be subdivided as shown on this plat, and do hereby dedicate to the perpetual use of the public the roads and streets as shown hereon, reserving however, unto themselves, their heirs, executors, administrators or assigns the reversion, reversions, or right of reversion of said roads and streets shown hereon, if the same should be abandoned by the public or discontinued by law.

Witness our hands and seals this 6th day of Feb., 1952.

Arthur J. White (Seal)  
Mabel D. White (Seal)

Signed and sealed in our presence:  
Thomas R. Powell  
Edith Randall Hancock

### ACKNOWLEDGMENT

State of Florida ss.  
County of Martin

Before me personally appeared Arthur J. White and Mabel D. White, his wife, to me well known to be individuals described in and who executed the foregoing dedication and they acknowledged that they executed same.

The said Mabel D. White known to be the wife of the said Arthur J. White on separate and private examination apart from her husband, acknowledged she executed said instrument freely and voluntarily and without any compulsion, constraint, apprehension or fear of or from her said husband.

Witness my hand and official seal at STUART  
County of Martin, State of Florida, this 6th day of Feb., 1952.

Edith Randall Hancock  
Notary Public in and for  
the State and County afore-  
said.  
My commission expires: May 4, 1954

### CERTIFICATE

State of Florida ss.  
County of Martin

I hereby certify that the attached plat is a true and correct representation of a survey made under my direction, that there are no encroachments except as noted and that it is true and correct to the best of my knowledge and belief and that permanent reference monuments have been properly placed as required by law.

FUGATE & GREENLEES  
By Joseph S. Greenlees  
Joseph S. Greenlees  
Registered Land Surveyor  
Florida Certificate No. 665

Subscribed and sworn to before me at Stuart, Martin County, Florida,  
this 6th day of February, A.D. 1952.

Edith Randall Hancock  
Notary Public in and for  
the State and County afore-  
said.  
My commission expires May 4, 1954

Approved this 6 day of February, 1952, by the Board of  
County Commissioners, Martin County, Florida.  
By James E. Brock  
COUNTY SURVEYOR